



The Deadwood 25th Anniversary Event 2026

June 28th through July 5th 2026

Deadwood Mountain Grand (DMG)

1906 Deadwood Mountain Drive, Deadwood SD 57732

Phone = 605-559-0386, Email = info@dmgrand.com

Steve Clark – 412-807-1988, steve.clark@clarkremodeling.com

Sunday June 28th – Arrival Day



Spend the day checking in and getting the lay of the land. Explore the Hotel and do your research for Monday activities. Prowler and Prowler trailer parking will be on the second floor of the parking garage. Those with “normal” cars can park with the Prowlers as long as space allows. There will be a car wash station at the Hotel.

TRAILER PARKING – Deadwood has a citywide rule that all trailers must remain hooked to their tow vehicles while parked in city owned lots.

Days of 76 Event Complex – 501 Main Street, Deadwood SD 57732

Sherman Street Lot – 108 Sherman Street, Deadwood SD 57732

Deadwood Hill Trail Head Lot – US HWY85 near the Lodge @ Deadwood

Closest gps address is 100 Pine Crest Lane, Deadwood SD 57732

Monday June 29th – Deadwood Day



A day of leisure! Hang out at the Hotel, wander the streets of Deadwood, partake in some gambling, enjoy the atmosphere. Lots to do along Main Street. Check out Saloon No. 10, Mount Moriah Cemetery, and the Adams Museum.

Our Welcome Reception is at the Deadwood Mountain Grand (DMG) Monday evening starting at 5pm. We will eat, drink, and be merry! We'll also review the week's itinerary and distribute the welcome packages. Unlike other events, we'll also conduct the 50/50 drawing at the Welcome Reception. This will make it easier for those of us that brought items for the raffle to get them to the venue. If you have something to add to the raffle, please bring it along! The Finale Dinner will be off site this year making logistics a little trickier than usual.

Tuesday June 30th – Mt. Rushmore



We'll depart the garage at 9:00 am for Sylvan Lake (National Treasure Fame) and continue along the Needles Highway and Iron Mountain Road en route to Keystone SD for our lunch stop (1pm). Lunch is on your own at any of the establishments in town.

Ruby House Restaurant

Grizzly Creek Restaurant

Carver's Café

Keystone Bakery

We'll depart for the short trip to Mt. Rushmore at 3pm. The plan is to leave Rushmore at 5 for the trip back to the DMG. We should arrive back in Deadwood around 6pm.

Wednesday July 1st – Devil’s Tower Wyoming



Departure time is 9am. We'll head out of town and drive the beautiful Spearfish Canyon on our way to the DC Booth Historic National Fish Hatchery. From there we'll head to the Farmhouse Bistro & Bar (2525 Yukon Pl. Spearfish SD 57783 for lunch (11am). We'll depart for Devil's Tower around 1pm with an estimated arrival of 2pm. A couple of hours should be plenty of time to explore the scenery, the trading post, and maybe even have a close encounter of your own. Planned departure is 4pm with a possible dinner stop in Belle Fourche (5pm). Those who choose not to stop can head back to Deadwood directly (about ½ hours drive).

The Branding Iron Steakhouse, Rancho Las Agaves, Boomba Club Bar and Grill

Thursday July 2nd – Badlands



Departure time is 9:30am. We'll head out on the highway to Wall Drug (510 Main Street, Wall SD 57790). Arrival is estimated to be 11am. This is our lunch stop for the day. There is a lot to see at Wall drug! At 1pm we will depart for the Delta 9 Missile Silo (Exit 116, South Side) and then on to the Visitor Center (24545 Cottonwood Road, Philip SD 57567). We'll then explore the Badlands Loop and head back to Deadwood via Highway 44. Estimated arrival back at the DMG = 6:15pm.

Friday July 3rd



Relaxing day to do as you wish or join me on a trip to Hill City and Custer State Park. If you choose to take the optional trip with me, departure time is 10am. Our lunch stop is Hill City around 11:30am.

Alpine Inn

Pizzeria Mangiano

Bumpin Buffalo Bar & Grill

Downtown Deli

At 1:30 we'll depart for the Custer State Park Visitor Center (13329 US HWY 16a, Custer SD 57730 and then continue on to the Wildlife Loop. The trip North should take approximately 2 hours and put us back at the DMG by 5:15pm.

Saturday July 4th - Happy Fourth of July!



Kick Back this morning and relax! Sleep in! No need to get up early. We'll be meeting in the garage at 1:30pm to head over to the Days of 76 Event center as a group to stage for the Deadwood 4th of July Parade. The parade officially kicks off at 3pm and runs the length of the town. After we exit Deadwood, the parade continues on to Lead SD but we'll be peeling off and heading to Crazy Horse to explore the monument, the museum, and take a close up look at Chief Crazy Horse. Our Finale Dinner will be held at the on site restaurant, Laughing Water, overlooking the largest mountain sculpture in the world. Dinner runs 7-10pm. We'll then take a twilight cruise back to the DMG.

Sunday July 5th – Farewell, Adios, Au Revoir, Arrivederci

It's been loads of fun by this point but we're all going to have to travel back home to rest and recuperate. Safe travels everyone! Stay tuned for details regarding the 30th Anniversary Prowler Celebration coming in 2027. Get your motors running, we'll be heading to Detroit August 22-28th 2027.

If you had a great time, feel free to contact me at steve.clark@clarkremodeling.com and provide feedback.

If you have some negative feedback, or things didn't go as well as you had hoped, feel free to contact Ed Monahan at emonaha@gmail.com and give him a piece of your mind.

Tuesday – Mt. Rushmore Route

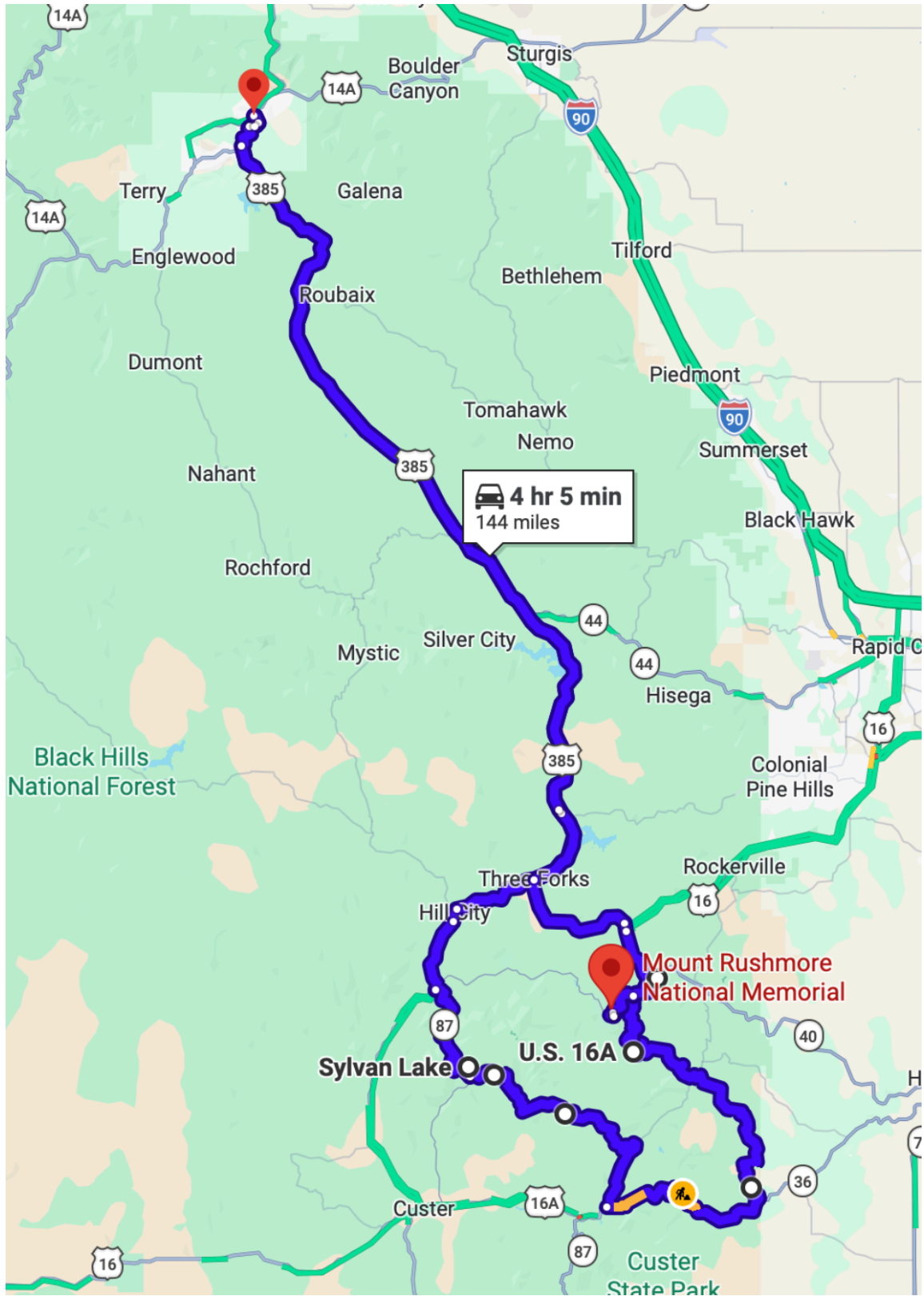

Holiday Inn Resort Deadwood Mountain Grand by IHG
1906 Deadwood Mountain Dr, Deadwood, SD 57732

Follow Deadwood Mountain Dr and Pine St to Sherman St

- 46 sec (0.1 mi)
- ↑ 1. Head northwest on Deadwood Mountain Dr
230 ft
 - ↪ 2. Turn right toward Pine St
46 ft
 - ↪ 3. Turn right onto Pine St
285 ft

Take US-385 S to SD-87 S in West Pennington

- 1 hr (45.3 mi)
- ↪ 4. Turn right onto Sherman St
0.3 mi
 - ↑ 5. Continue onto Charles St
0.4 mi
 - ↑ 6. Continue onto Cliff St
1.0 mi
 - ↶ 7. Turn left onto US-385 S
33.0 mi
 - ↑ 8. Continue onto US-385 S
3.5 mi
 - ↪ 9. Turn right onto US-16 W/US-385 S/E Main St
3.6 mi
 - ↶ 10. Turn left onto Railroad Ave
0.6 mi
 - ↶ 11. Turn left onto US-16 W/US-385 S/Main St
[Continue to follow US-16 W/US-385 S](#)
3.0 mi

Follow SD-87 S to your destination in Custer County

- 13 min (6.0 mi)
- ↶ 12. Turn left onto SD-87 S
5.8 mi
 - ↶ 13. Turn left to stay on SD-87 S
0.2 mi
 - ↶ 14. Turn left
49 ft
- 1 hr 14 min (51.5 mi)

Sylvan Lake
East Custer, SD 57730

- ↑ 15. Exit the parking lot toward SD-87 S
49 ft
 - ↶ 16. Turn left onto SD-87 S
1.2 mi
- 4 min (1.2 mi)

Needles Eye Tunnel
MP 31, SD-87, Custer, SD 57730

- ↑ 17. Head south on SD-87 S
12.4 mi
 - ↶ 18. Turn left onto US-16A E
21.1 mi
- 1 hr 14 min (33.5 mi)

US-16A
South Dakota

- ↑ 19. Head toward US-16A W
3.7 mi
 - ↗ 20. Slight right to stay on US-16A E
1.2 mi
 - ↪ 21. Turn right onto Reed St
0.3 mi
 - ↑ 22. Continue onto 1st St/Madill St
0.1 mi
 - ↪ 23. Turn right onto Franklin St
89 ft
- 14 min (5.3 mi)

Keystone
South Dakota 57751

- ↑ 24. Head toward 1st St/Madill St
89 ft
 - ↶ 25. Turn left onto 1st St/Madill St
0.1 mi
 - ↑ 26. Continue onto Reed St
0.3 mi
 - ↶ 27. Turn left onto US-16A W/Winter St
[Continue to follow US-16A W](#)
1.1 mi
 - ↑ 28. Continue straight onto SD-244 W
1.5 mi
 - ↪ 29. Use the right lane to turn sharply right
456 ft
- 7 min (3.2 mi)

Mount Rushmore National Memorial
Keystone, SD 57751

Take SD-244 E to US-16A E

- 5 min (2.1 mi)
- ↑ 30. Head north
269 ft
 - ↑ 31. Continue straight
217 ft
 - ↪ 32. Keep right
43 ft
 - ↪ 33. Keep right
0.3 mi
 - ↗ 34. Slight right toward SD-244 E
220 ft
 - ↶ 35. Turn left onto SD-244 E
1.6 mi

Take US-385 N to Pine St in Deadwood

- 1 hr 1 min (47.2 mi)
- ↑ 36. Continue onto US-16A E
3.4 mi
 - ↶ 37. Keep left to stay on US-16A E
0.3 mi
 - ↗ 38. Merge onto US-16 W
5.2 mi
 - ↪ 39. Turn right onto US-385 N
3.7 mi
 - ↑ 40. Continue onto US-385 N
32.8 mi
 - ↪ 41. Turn right onto Cliff St
1.3 mi
 - ↑ 42. Continue onto Charles St
0.2 mi
 - ↑ 43. Continue onto Sherman St
0.3 mi

Follow Pine St to Deadwood Mountain Dr

- 45 sec (0.1 mi)
- ↶ 44. Turn left onto Pine St
285 ft
 - ↶ 45. Turn left toward Deadwood Mountain Dr
46 ft
 - ↶ 46. Turn left onto Deadwood Mountain Dr
[Destination will be on the right](#)
230 ft
- 1 hr 7 min (49.4 mi)

Holiday Inn Resort Deadwood Mountain Grand by IHG
1906 Deadwood Mountain Dr, Deadwood, SD 57732

Wednesday – Devil’s Tower Route

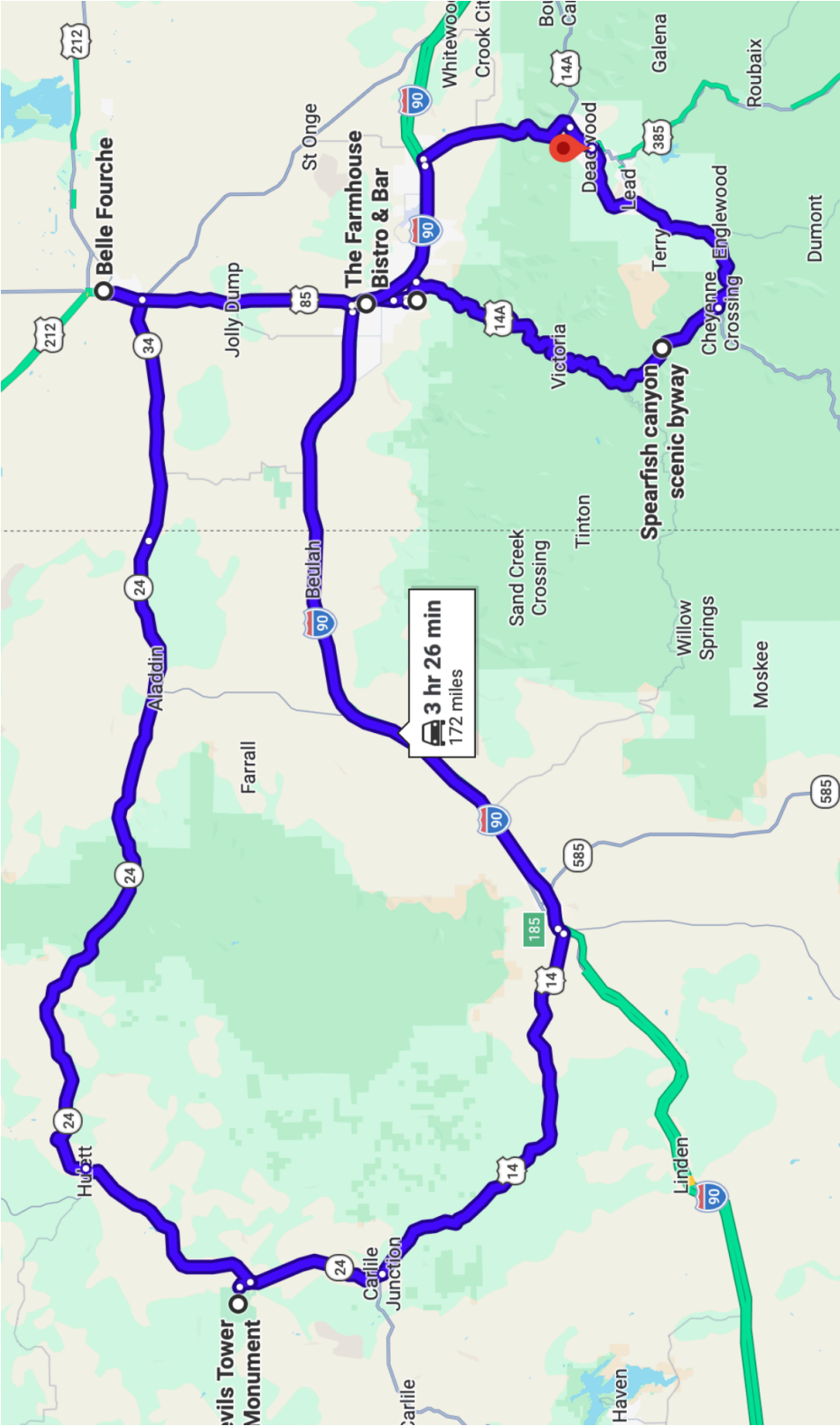

Holiday Inn Resort Deadwood Mountain Grand by IHG
1906 Deadwood Mountain Dr, Deadwood, SD 57732

- ↑ 1. Head northwest on Deadwood Mountain Dr
230 ft
- ↷ 2. Turn right toward Pine St
46 ft
- ↶ 3. Turn left onto Pine St
135 ft
- ↶ 4. Turn left onto US-14A W/Pioneer Way
[Continue to follow US-14A W](#)
11.5 mi
- ↷ 5. Turn right to stay on US-14A W
[Destination will be on the left](#)
3.1 mi

23 min (14.7 mi)

Spearfish canyon scenic byway
500 Main St, Deadwood, SD 57732

- ↑ 6. Head toward Blue Spruce Ln
15.4 mi
- ↶ 7. Turn left onto E Colorado Blvd
0.6 mi
- ↑ 8. Continue onto N Main St
0.3 mi
- ↶ 9. Turn left onto W Grant St
0.2 mi
- ↶ 10. Turn left onto Canyon St
0.4 mi
- ↷ 11. Turn right
59 ft
- ↶ 12. Turn left
56 ft

28 min (16.9 mi)

D.C. Booth Historic National Fish Hatchery & Archives
423 Hatchery Cir, Spearfish, SD 57783

- Follow S Canyon St and W Grant St to N Main St**
2 min (0.6 mi)
- ↑ 13. Exit the parking lot toward S Canyon St
56 ft
 - ↷ 14. Turn right toward S Canyon St
59 ft
 - ↶ 15. Turn left onto S Canyon St
0.4 mi
 - ↷ 16. Turn right onto W Grant St
0.2 mi

Drive along North Ave
4 min (1.7 mi)

- ↶ 17. Turn left onto N Main St
0.5 mi
- ↑ 18. Continue onto North Ave
1.1 mi

Drive to your destination
1 min (0.2 mi)

- ↶ 19. Turn left
0.1 mi
- ↶ 20. Turn left
62 ft
- ↶ 21. Turn left
43 ft

8 min (2.4 mi)

The Farmhouse Bistro & Bar
2525 Yukon Pl, Spearfish, SD 57783

Get on I-90 W in North Lawrence from I-90BL
3 min (1.1 mi)

- ↑ 22. Exit the parking lot toward I-90BL/North Ave
43 ft
- ↷ 23. Turn right
62 ft
- ↷ 24. Turn right
0.1 mi
- ↶ 25. Turn left onto I-90BL/North Ave
[Continue to follow I-90BL](#)
0.7 mi
- ⤴ 26. Turn left to merge onto I-90 W toward Gillette
0.3 mi

Follow I-90 W to US-14 W in Crook County. Take exit 185 from I-90 W
26 min (31.3 mi)

- ⤴ 27. Merge onto I-90 W
[Entering Wyoming](#)
31.0 mi
- ↷ 28. Take exit 185 toward WY-116/Sundance
0.3 mi

Continue on US-14 W. Drive to WY-110 W
27 min (25.7 mi)

- ↷ 29. Turn right onto US-14 W
19.1 mi
- ↷ 30. Turn right onto WY-24 E
6.0 mi
- ↶ 31. Turn left onto WY-110 W
0.6 mi

Devils Tower National Monument
Devils Tower, WY 82714

- ↑ 32. Head southeast on WY-110 E
0.6 mi
- ↶ 33. Turn left onto WY-24 E
9.6 mi
- ↶ 34. Turn left onto WY-24 E/A St
[Continue to follow WY-24 E](#)
30.2 mi
- ↑ 35. Continue onto SD-34 E
[Entering South Dakota](#)
10.4 mi
- ↶ 36. Turn left onto US-85 N/5th Ave/Heartland Expy/Theodore Roosevelt Expy
1.7 mi
- ↷ 37. Turn right onto State St
374 ft
- ↷ 38. Turn right onto 6th Ave
26 ft

58 min (52.4 mi)

Belle Fourche
South Dakota 57717

- Take Railroad St to US-85 S/5th Ave/Heartland Expy/Theodore Roosevelt Expy**
50 sec (0.1 mi)
- ↑ 39. Head toward Railroad St
253 ft
 - ↷ 40. Turn right onto Railroad St
433 ft

Follow US-85 S, I-90 E and US-85 S to Pine St in Deadwood
32 min (27.1 mi)

- ↶ 41. Turn left onto US-85 S/5th Ave/Heartland Expy/Theodore Roosevelt Expy
[Continue to follow US-85 S](#)
10.7 mi
- ⤴ 42. Turn left to merge onto I-90 E/US-85 S toward Rapid City
7.5 mi
- ↷ 43. Take exit 17 for US-85 S toward Deadwood-Lead
0.3 mi
- ↷ 44. Turn right onto US-85 S
7.3 mi
- ↷ 45. Keep right to continue on US-14A W/US-85 S
[Continue to follow US-14A W](#)
1.3 mi

Drive to Deadwood Mountain Dr

Thursday – Badlands Route

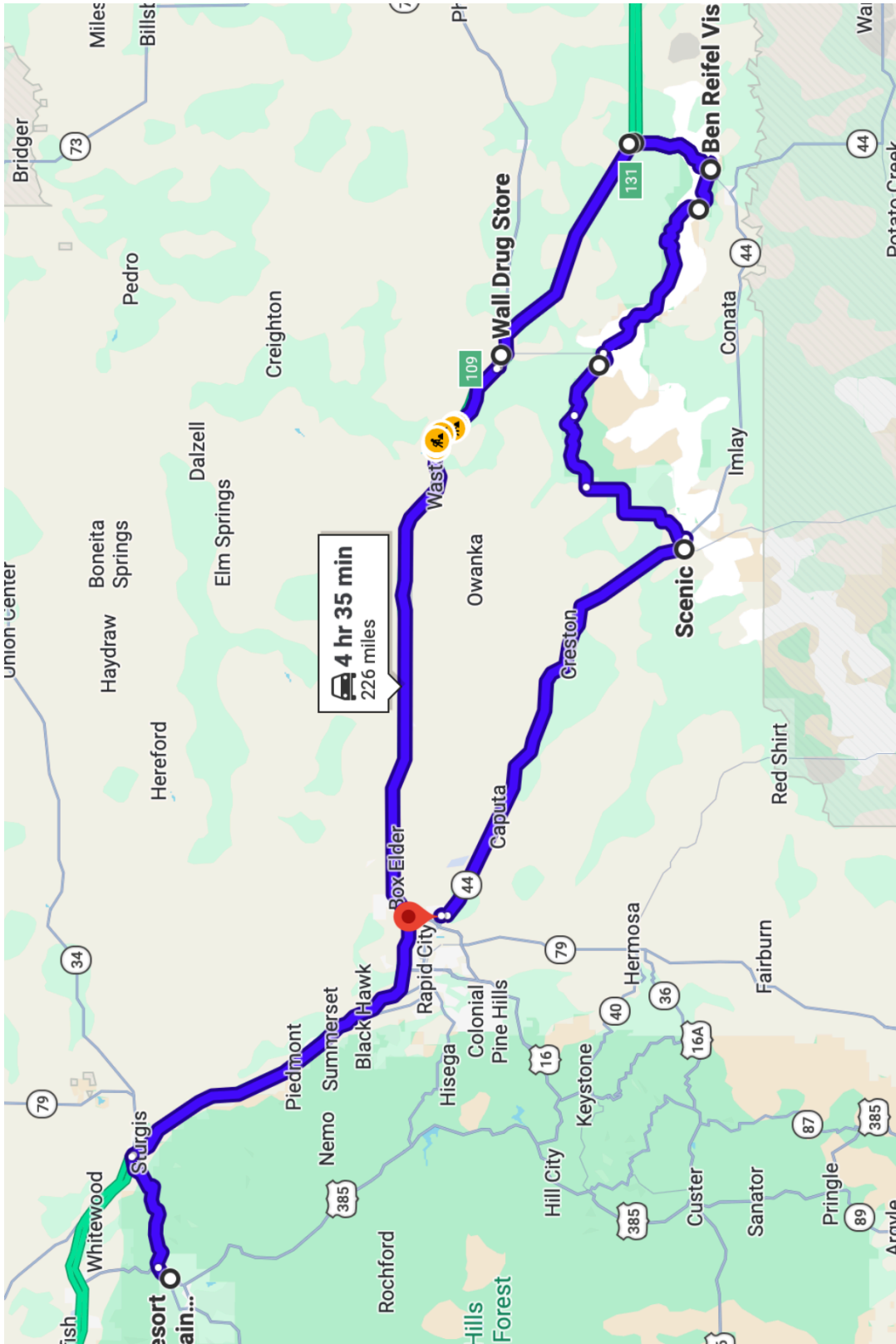

- 18 min (12.3 mi)
- ↑ 1. Head northwest on Deadwood Mountain Dr 230 ft
- ↪ 2. Turn right toward Pine St 46 ft
- ↶ 3. Turn left onto Pine St 135 ft
- ↪ 4. Turn right onto US-14A E/Pioneer Way (signs for US-85 N)
 - 📍 Continue to follow US-14A E
 1.3 mi
- ↑ 5. Continue straight to stay on US-14A E 10.7 mi
- ↗ 6. Turn right to merge onto I-90 E/US-14 E toward Rapid City 0.2 mi

Follow I-90 E/US-14 E to Wall. Take exit 109 from I-90 E/US-14 E

- 1 hr 6 min (79.6 mi)
- ↗ 7. Merge onto I-90 E/US-14 E
 - ⚠ Parts of this road may be closed at certain times or days
 79.4 mi
- ↪ 8. Take exit 109 toward Wall/W 4th Ave 0.3 mi

Continue on I-90BL/W 4th Ave. Take Loop 90 to Main St in Wall

- 4 min (1.2 mi)
- ↶ 9. Turn left onto I-90BL/W 4th Ave 0.3 mi
- ↪ 10. Turn right onto Loop 90
- ↶ 11. Turn left onto South Blvd 0.6 mi
- ↶ 12. Turn left onto W 7th Ave 128 ft
- ↶ 13. Turn left onto Main St
 - 📍 Destination will be on the right
 0.1 mi
- 0.2 mi

1 hr 28 min (93.1 mi)

Wall Drug Store
510 Main St, Wall, SD 57790

Get on I-90 E from Glenn St

- 4 min (0.9 mi)
- ↑ 14. Head toward 5th Ave 128 ft
- ↪ 15. Turn right at the 1st cross street onto 5th Ave 0.1 mi
- ↪ 16. Turn right onto Glenn St 0.5 mi
- ↗ 17. Turn left to merge onto I-90 E toward Kadoka 0.2 mi

Follow I-90 E to SD-240 E/County Rd S 8 in Northwest Jackson. Take exit 131 from I-90 E

- 17 min (20.1 mi)
- ↗ 18. Merge onto I-90 E 19.8 mi
- ↪ 19. Take exit 131 for SD-240 0.3 mi

Continue on County Rd S 8 to your destination

- 1 min (0.4 mi)
- ↶ 20. Turn left onto SD-240 E/County Rd S 8
 - 📍 Continue to follow County Rd S 8
 0.4 mi
- ↶ 21. Turn left 210 ft
- ↶ 22. Turn left
 - 📍 Destination will be on the right
 95 ft

22 min (21.5 mi)

Minuteman Missile National Historic Site Visitor Center
24545 CottonWood Rd, Philip, SD 57567

- ↑ 23. Head northeast 95 ft
- ↪ 24. Turn right toward CottonWood Rd/County Rd S 8 210 ft
- ↪ 25. Turn right onto CottonWood Rd/County Rd S 8
 - 📍 Continue to follow County Rd S 8
 0.4 mi
- ↑ 26. Continue onto SD-240 W 8.0 mi

- ↶ 27. Turn left
 - 📍 Destination will be on the left
 302 ft
- in (8.5 mi)

Reifel Visitor Center
16 SD-240, Interior, SD 57750

- 28. Exit the parking lot toward SD-240 E 302 ft
- 29. Turn right onto SD-240 E 8.0 mi
- in (8.1 mi)

Ilands Loop Scenic Byway
-240, Philip, SD 57567

SD-240 W and Sage Creek Rd to SD-44 W in Philip Township

- 1 hr 37 min (55.2 mi)
- 30. Head toward SD-248 30.2 mi
- ↶ 31. Turn left onto Sn 240 135 ft

- 32. Continue onto Sagecreek Rim Rd 1.3 mi
- 33. Continue onto Rim Rd 5.1 mi
- 34. Continue onto Sage Creek Rd 7.4 mi
- ↶ 35. Turn left to stay on Sage Creek Rd 11.3 mi

- 36. Turn right onto SD-44 W 1 min (1.0 mi)
- 37. Turn left onto Main St 1 min (0.3 mi)
- 40 min (56.6 mi)

nic
ith Dakota 57780

- ↑ 38. Head toward 1st Ave E/3rd St
_____ 0.3 mi
- ↩ 39. Turn left onto SD-44 W
_____ 37.3 mi
- ↷ 40. Turn right onto Covington St
_____ 0.4 mi
- ↩ 41. Turn left onto Knox Dr
_____ 0.1 mi
- ↗ 42. Knox Dr turns slightly right and becomes Sweetbriar St
_____ 358 ft

37 min (38.2 mi)

Rapid Valley
South Dakota 57703

Get on I-90 W in Rapid City from US-16 BYP

- ↑ 43. Head toward Fort St
_____ 7 min (3.4 mi)
- _____ 0.2 mi

-
- ↷ 44. Turn right to stay on Sweetbriar St
_____ 0.1 mi
 - ↩ 45. Turn left onto Twilight Dr
_____ 0.3 mi
 - ↷ 46. Turn right onto Jolly Ln
_____ 410 ft
 - ↩ 47. Turn left onto Jubilee Ln
_____ 0.2 mi
 - ↷ 48. Turn right onto US-16 BYP
_____ 2.1 mi
 - ↗ 49. Use the left 2 lanes to turn left to merge onto I-90 W
_____ 0.3 mi

Follow I-90 W to SD-34 W/SD-79 S/US-14A W/I-90BL/Lazelle St in Sturgis. Take exit 30 from I-90 W

- _____ 27 min (31.4 mi)
- ↗ 50. Merge onto I-90 W
_____ 31.2 mi
- ↷ 51. Take exit 30 for US-14 ALT W/SD-34 E/SD-79 N/Lazelle Street toward Deadwood/Lead
_____ 0.2 mi

Follow US-14A W to Deadwood Mountain Dr in Deadwood

- _____ 18 min (12.2 mi)
- ↩ 52. Turn left onto SD-34 W/SD-79 S/US-14A W/I-90BL/Lazelle St
_____ 12.1 mi
- ⓘ Continue to follow US-14A W
- ↩ 53. Turn left onto Pine St
_____ 135 ft
- ↷ 54. Turn right toward Deadwood Mountain Dr
_____ 46 ft
- ↩ 55. Turn left onto Deadwood Mountain Dr
ⓘ Destination will be on the right
_____ 230 ft

52 min (47.0 mi)

Holiday Inn Resort Deadwood Mountain Grand by IHG
1906 Deadwood Mountain Dr, Deadwood, SD 57732

Friday – Optional Custer State Park Route

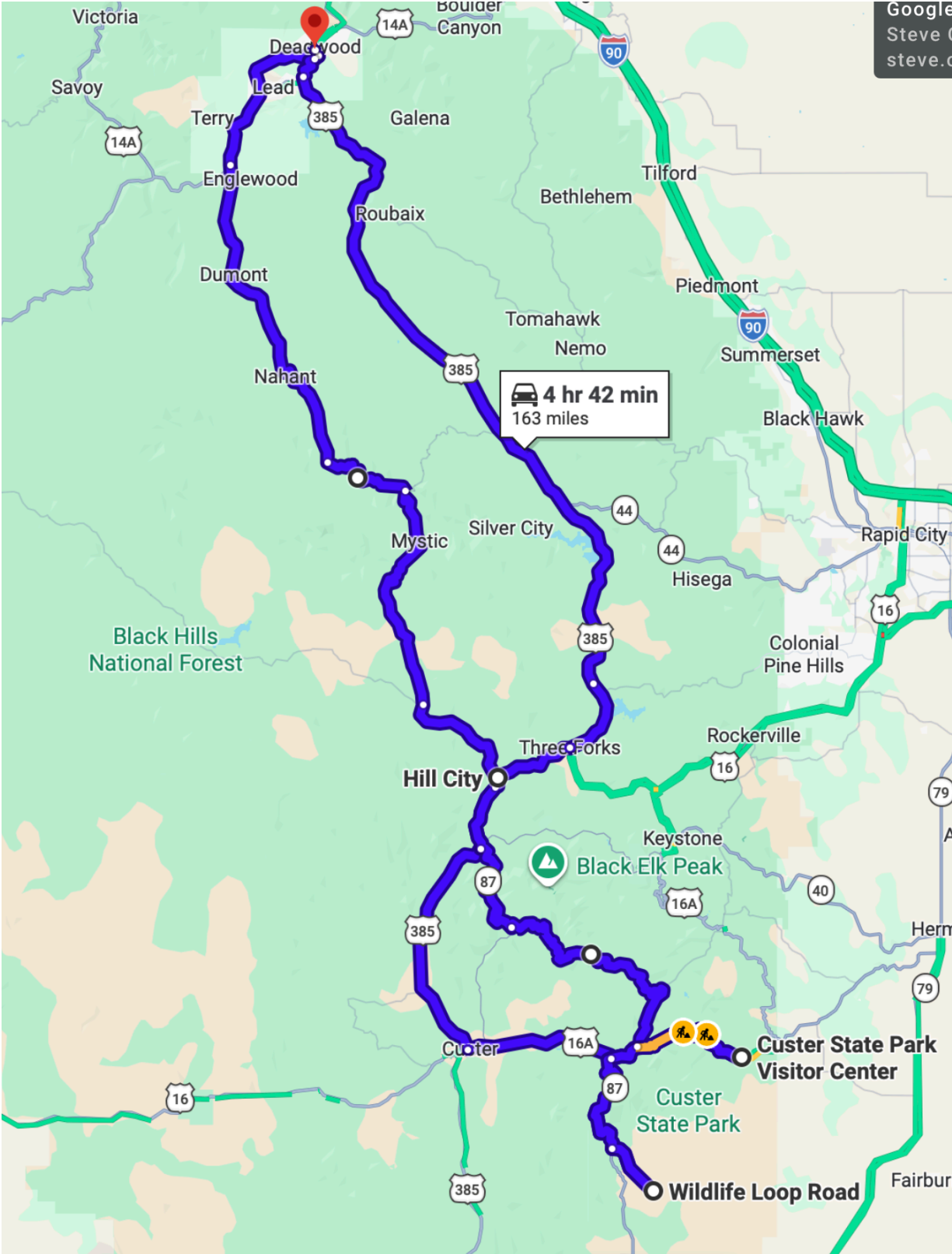

Holiday Inn Resort Deadwood Mountain Grand by IHG
1906 Deadwood Mountain Dr, Deadwood, SD 57732

Take Deadwood Mountain Dr to US-14A W/Pioneer Way
37 sec (410 ft)

- ↑ 1. Head northwest on Deadwood Mountain Dr
230 ft
- ↪ 2. Turn right toward Pine St
46 ft
- ↶ 3. Turn left onto Pine St
135 ft

Continue on US-14A W. Take N Rochford Rd and Mystic Rd to Railroad Ave in Hill City
1 hr 19 min (43.7 mi)

- ↶ 4. Turn left onto US-14A W/Pioneer Way
Continue to follow US-14A W
7.4 mi
- ↶ 5. Turn left onto N Rochford Rd
14.8 mi
- ↶ 6. Turn left onto L305/Rochford Rd
Continue to follow Rochford Rd
4.7 mi
- ↪ 7. Turn right onto Mystic Rd/Rochford Mystic Rd
Continue to follow Mystic Rd
11.4 mi
- ↑ 8. Continue onto Deerfield Rd
5.4 mi
- ↶ 9. Turn left onto E Main St
348 ft

Continue on Railroad Ave. Drive to Elm St
1 min (0.2 mi)

- ↪ 10. Turn right onto Railroad Ave
0.1 mi
- ↪ 11. Turn right onto Elm St
302 ft

1 hr 21 min (44.0 mi)

Hill City
South Dakota

- ↑ 12. Head toward Walnut Ave
302 ft
- ↪ 13. Turn right onto Railroad Ave
0.4 mi
- ↶ 14. Turn left onto US-16 W/US-385 S/Main St
Continue to follow US-16 W/US-385 S
13.5 mi
- ↶ 15. Turn left onto US-16A E/Custer St/Mt Rushmore Rd
Continue to follow US-16A E
14.1 mi
- ↶ 16. Turn left
Destination will be on the right
0.1 mi

43 min (28.2 mi)

Custer State Park Visitor Center
13438 US Hwy 16A, Custer, SD 57730

- ↑ 17. Exit the parking lot toward US-16A W
0.1 mi
- ↪ 18. Turn right onto US-16A W
7.4 mi
- ↶ 19. Turn left onto SD-87
5.7 mi
- ↶ 20. Turn left onto Wildlife Loop Rd
2.7 mi

32 min (15.9 mi)

Wildlife Loop Road
Wildlife Loop Rd, Custer, SD 57730

Take SD-87 N to US-16A E in West Custer
18 min (8.4 mi)

- ↑ 21. Head northwest on Csp Rd 1/Wildlife Loop Rd
Continue to follow Wildlife Loop Rd
2.7 mi
- ↪ 22. Turn right onto SD-87 N
5.6 mi
- ↪ 23. Turn right onto US-16A E
3 min (1.4 mi)

Follow SD-87 N to US-16 E/US-385 N in West Pennington
47 min (19.6 mi)

- ↶ 24. Turn left onto SD-87 N
13.8 mi
- ↪ 25. Turn right to stay on SD-87 N
5.8 mi

Continue on US-385 N to Deadwood
59 min (45.3 mi)

- ↪ 26. Turn right onto US-16 E/US-385 N
3.0 mi
- ↶ 27. Slight right onto Railroad Ave
0.6 mi
- ↪ 28. Turn right onto US-16 E/US-385 N/E Main St
3.6 mi
- ↶ 29. Turn left onto US-385 N
3.7 mi
- ↑ 30. Continue onto US-385 N
32.8 mi
- ↪ 31. Turn right onto Cliff St
1.3 mi
- ↑ 32. Continue onto Charles St
0.2 mi
- ↑ 33. Continue onto Sherman St
0.3 mi

Follow Pine St to Deadwood Mountain Dr
45 sec (0.1 mi)

- ↶ 34. Turn left onto Pine St
285 ft
- ↶ 35. Turn left toward Deadwood Mountain Dr
46 ft

Saturday – Crazy Horse Route



Holiday Inn Resort Deadwood Mountain Grand by IHG
1906 Deadwood Mountain Dr, Deadwood, SD 57732

Follow Deadwood Mountain Dr and Pine St to Sherman St

- ↑ 1. Head northwest on Deadwood Mountain Dr
46 sec (0.1 mi)
- ↪ 2. Turn right toward Pine St
230 ft
- ↪ 3. Turn right onto Pine St
46 ft
285 ft

Follow US-385 S and US-16 W to Ave of the Chiefs in West Custer

- ↪ 4. Turn right onto Sherman St
1 hr 6 min (51.3 mi)
0.3 mi
- ↑ 5. Continue onto Charles St
0.4 mi
- ↑ 6. Continue onto Cliff St
1.0 mi
- ↶ 7. Turn left onto US-385 S
33.0 mi
- ↑ 8. Continue onto US-385 S
3.5 mi
- ↪ 9. Turn right onto US-16 W/US-385 S/E Main St
3.6 mi
- ↶ 10. Turn left onto Railroad Ave
0.6 mi
- ↶ 11. Turn left onto US-16 W/US-385 S/Main St
9.0 mi
i Continue to follow US-16 W/US-385 S
- ↶ 12. Turn left onto Ave of the Chiefs
3 min (0.7 mi)

Crazy Horse Memorial
Crazy Horse, SD 57730

1 hr 11 min (52.0 miles)



via US-385 N

Fastest route, the usual traffic

Crazy Horse Memorial

Crazy Horse, SD 57730

- ↑ Head southwest on Ave of the Chiefs
1 min (0.6 mi)
- > Follow US-16 E/US-385 N to Pine St in Deadwood
1 hr 5 min (51.3 mi)
- > Follow Pine St to Deadwood Mountain Dr
45 sec (0.1 mi)

Holiday Inn Resort Deadwood Mountain Grand by IHG

1906 Deadwood Mountain Dr, Deadwood, SD 57732

HISTORIC DEADWOOD

Historic Attractions and Points of Interest

1. Friendship Tower/Mount Roosevelt
2. Tanaka: Story of the Bison
3. Days of '76 Museum
4. Days of '76 Event Complex
5. Prospector Statue/ Days of '76 Event Complex
6. Deadwood Historic Tours
7. Wild Bill Hickok Memorial Statue
8. The Brothel Deadwood
9. Trial of Jack McCall
10. Original Wild Bill Shooting Site/Wild Bill Bar
11. The Historic Fairmont Hotel Ghost Tours
12. Original Capture Site of Jack McCall/Jacobs Gallery
13. Deadwood Public Library
14. Broken Boot Gold Mine Tour
15. Deadwood Stage Coach
16. Calamity Jane Statue
17. Lawman's Patrol Walking Tour
18. Original Deadwood Tour
19. Reenactment of Wild Bill's Poker Game/Saloon No. 10
20. Haunted History Walking Ghost Tour
21. Alkali Ike Tours
22. Historic Bullock Ghost Tours
23. Bust of Wild Bill Hickok Courtyard
24. Adams Museum
25. Deadwood History & Information Center
26. Ride Deadwood Boot Hill Tour
27. Lawrence County Courthouse/Sheriff's Dept.
28. Deadwood City Hall/Police Dept.
29. Homestake Adams Research & Cultural Center (HARCC)
30. C.B. & Q. Engine House
31. Deadwood's Adams House Museum
32. Deadwood City Steps
33. Mount Moriah Cemetery

Things To Do

1. Whitewood Creek Trail
2. Deadwood Welcome Center/Deadwood Chamber of Commerce
3. Dahl's Chainsaw/Axe Throwing
4. Belle Joli Winery - Wine Tasting
5. Northern Hills Railway Society/Interactive Train Display
6. West River Whiskey Co. - Whiskey Tasting
7. Gold Street Courtyard (May 15-October 15)
8. Naughti Winery/Sick N Twisted Brewery - Wine & Beer Tasting
9. Outlaw Square
10. Deadwood Escape Room
11. Tootsie's Taproom - Beer Tasting
12. Deadwood Distillery - Moonshine Tasting
13. Woody's Wild West Old Time Photos
14. Mind Blown Studios
15. Post Office
16. Jacobs Brewhouse - Beer Tasting
17. Deadwood Mountain Grand Events Center
18. Homestake Trail (Access via Mickelson Trail, Follow Signs)
19. George S. Mickelson Trailhead
20. Deadwood Mini Golf
21. Pluma Visitor's Center



Entertaining Guests Since 1876
501 Main Street • 800-999-1876 • 605-578-1876
www.Deadwood.com • Email: visit@deadwood.org



Wild Bill Hickok & Calamity Jane Grave sites

CHURCHES

- 11 St. John's Episcopal Church
- 21 St. Ambrose Catholic Church
- 31 Grace Lutheran Church
- 41 1st Baptist Church of the Northern Hills

MEDICAL SERVICES

- Deadwood Dental/Deadwood Eye Care
- Monument Health Hospital and Clinic
- White Drug Pharmacy
- Trails Head Cannabis Co.
- From the Hills Cannabis
- White Drug Pharmacy

FINANCIAL INSTITUTIONS

- First Interstate Bank - Deadwood
- First National Bank - Lead

DEADWOOD SHOOTOUT

2 pm - Outlaw Square / Franklin Hotel
4 pm - Big Dipper / Berg Jewelry
6 pm - Wild Bill Bar / Celebrity Hotel
Deadwood Shootouts are seasonal & may change during special events. Visit DeadwoodAlive.com for info.

TROLLEYS

Deadwood trolleys stop at hotels and other key locations in Deadwood City limits. Schedule and routes are printed in a brochure that can be found at visitor information locations and at lodging facilities on the route. For more information and to see the trolley's location in real time, visit: www.TrackMyTrolley.com.

Maps of Western South Dakota
and Northeastern Wyoming

BLACK HILLS & BADLANDS SD

TOURISM ASSOCIATION

BlackHillsBadlands.com

Copyright 2025 Black Hills & Badlands Tourism Association

- 112 Interchange Exit Number
- 15 U.S. Hwy. Marker
- 16 State Hwy. Marker
- 17 Forest Service Road
- 18 County Road
- 19 Visitor Information
- 20 Monument Health Hospitals
- 21 Paved Highway
- 22 Multi-Lane Divided Hwy.
- 23 Gravel Road
- 24 Black Hills National Forest
- 25 Custer State Park
- 26 Wind Cave National Park
- 27 Tunnels
- 28 George S. Mickelson Trail

Black Hills Visitor Information Center
1-90 Exit 61 • 605-355-3700

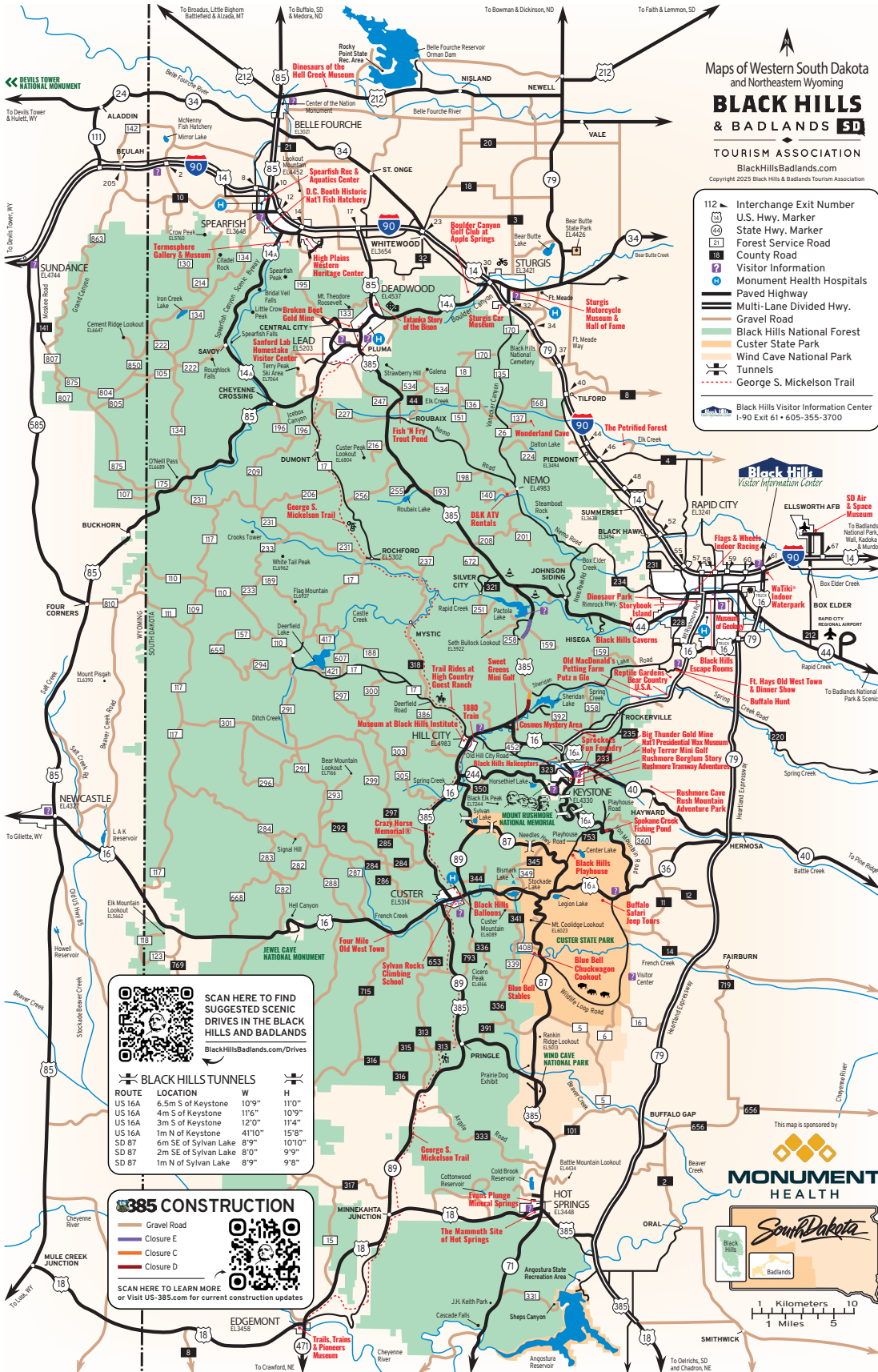

SCAN HERE TO FIND SUGGESTED SCENIC DRIVES IN THE BLACK HILLS AND BADLANDS
BlackHillsBadlands.com/Drives

BLACK HILLS TUNNELS

| ROUTE | LOCATION | W | H |
|--------|----------------------|--------|--------|
| US 16A | 6.5m S of Keystone | 10'9" | 11'0" |
| US 16A | 4m S of Keystone | 11'6" | 10'9" |
| US 16A | 3m S of Keystone | 12'0" | 11'4" |
| US 16A | 1m N of Keystone | 41'10" | 15'8" |
| SD 87 | 6m SE of Sylvan Lake | 8'9" | 10'10" |
| SD 87 | 2m SE of Sylvan Lake | 8'0" | 9'9" |
| SD 87 | 1m N of Sylvan Lake | 8'9" | 9'8" |

US-385 CONSTRUCTION

- Gravel Road
- Closure E
- Closure C
- Closure D

SCAN HERE TO LEARN MORE
or Visit US-385.com for current construction updates

This map is sponsored by
MONUMENT HEALTH

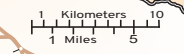

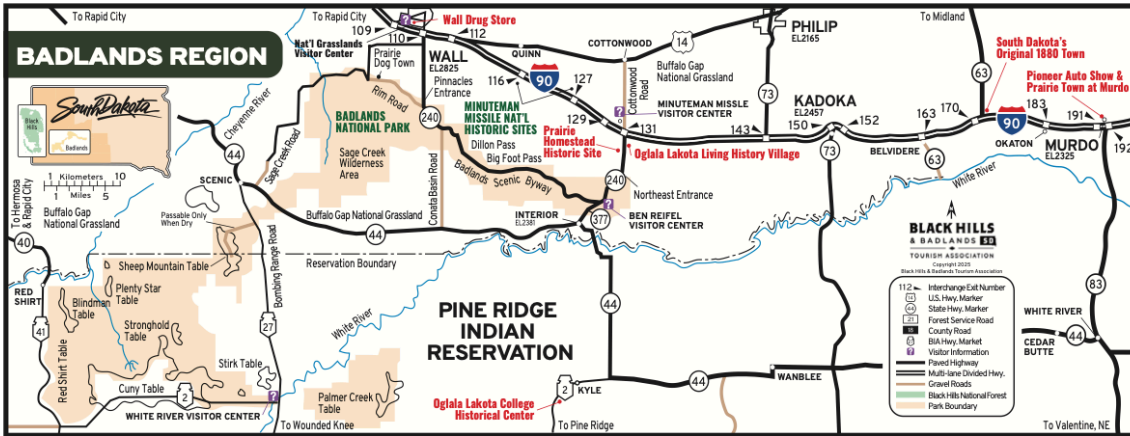

URGENT CARE SERVICES

Custer: 605-673-9400
 Lead-Deadwood: 605-717-6431
 Rapid City: 605-755-2273
 Spearfish: 605-717-8595
 Sturgis: 605-720-2600
 OrthoExpress: 605-755-6180

MONUMENT HEALTH

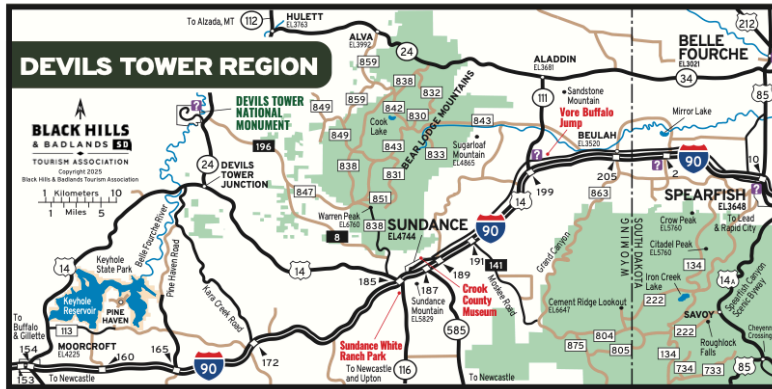

BLACK HILLS & BADLANDS ATTRACTIONS

☞ = Open Year-Round
 ☉ = Open Seasonally
 ☛ = Paid Attraction

BELLE FOURCHE

- Dinosaurs of the Hell Creek Museum - ☞☛
- Dinosaurs of the Hell Creek Museum.org, (605) 210-1275
- Rocky Point Recreation Area - ☉☛
- GPSsd.gov, (605) 773-2408
- Tri-State Museum & Visitor Center - ☞
- TheTriStateMuseum.com, (605) 723-1200

BOX ELDER

- South Dakota Air & Space Museum - ☞
- (605) 385-5188

CUSTER/CUSTER STATE PARK

- 1881 Courthouse Museum - ☉☛
- 1881CourthouseMuseum.com, (605) 673-2443
- Black Hills Balloons - ☉☛
- BlackHillsBalloons.com, (605) 673-2520
- Black Hills Playhouse - ☉☛
- BlackHillsPlayhouse.com, (605) 255-4910
- Blue Bell Chuckwagon Cookout - ☉☛
- CusterResorts.com, (605) 255-4531
- Blue Bell Stables - ☉☛
- CusterResorts.com, (605) 255-4531
- Buffalo Safari Jeep Tours - ☉☛
- CusterResorts.com, (605) 255-4531
- Crazy Horse Memorial - ☞☛
- CrazyHorseMemorial.org, (605) 673-4681
- Custer State Park - ☞☛
- CusterStatePark.com, (605) 394-2693
- Four Mile Old West Town - ☉☛
- FourMileOldWest.com, (605) 673-3905
- Jewel Cave National Monument - ☞
- NPS.gov/Jeca, 605-673-8300
- Sylvan Rocks Climbing & Guide Service - ☞☛
- SylvanRocks.com, (605) 484-7585

DEADWOOD

- Adams Museum & House - ☞☛
- DeadwoodHistory.com, (605) 578-1714
- Broken Boot Gold Mine - ☉☛
- BrokenBootGoldMine.com, (605) 578-9997
- Days of '76 Museum - ☞☛
- Daysof76.com, (605) 578-1657
- Fish 'N Fry Trout Pond - ☉☛
- FishNFryCampground.com, (605) 578-2150
- Outlaw Square - ☞
- OutlawSquare.com, (605) 717-6848
- Tatanka Story of the Bison - ☉☛
- StoryOfTheBison.com, (605) 584-5678
- The Brothel Deadwood - ☞☛
- DeadwoodBrothel.com, (605) 722-4800
- Trial of Jack McCall - ☉☛
- DeadwoodAlive.com, (605) 578-1876

EDGE MONT

- Trails, Trains & Pioneers Museum - ☉
- EdgemontMuseum.com, (605) 662-5858

HERMOSA

- Buffalo Gap National Grassland - ☞
- fs.usda.gov, (605) 745-4107

HILL CITY

- 1880 Train - ☉☛
- 1880Train.com, (605) 574-2222
- Black Hills Outdoor Fun - ☉☛
- BlackHillsOutdoorFun.com, (605) 574-2430
- Museum at Black Hills Institute - ☞☛
- BHIGR.com/Museum, (605) 574-3919
- SD State Railroad Museum - ☉☛
- SDSRM.org, (605) 574-9000
- Sweet Greens Mini Golf - ☉☛
- CandyLandSD.com, (605) 574-2824
- Trail Riders at High Country Guest Ranch - ☉☛
- HighCountryRanch.com, (605) 574-9003

HOT SPRINGS

- Angostura Recreation Area - ☞☛
- CampSD.com, (605) 745-6996
- Evans Plunge Mineral Springs - ☞☛
- EvansPlunge.com, (605) 745-5165
- The Mammoth Site of Hot Springs - ☞☛
- MammothSite.org, (605) 745-6017
- Western Horizons Hot Air Balloons - ☞☛
- FlyWesternHorizons.com, (605) 413-7106
- Wind Cave National Park - ☞
- NPS.gov/Wica, (605) 745-4600

I-90/MURDO

- 1880 Town - South Dakota's Original - ☉☛
- 1880Town.com, (605) 344-2236
- Pioneer Auto Show & Prairie Town - ☉☛
- PioneerAutoShow.com, (605) 669-2691

KEYSTONE

- Big Thunder Gold Mine - ☉☛
- BigThunderMine.com, (605) 666-4847
- Black Hills Helicopters - ☞☛
- BlackHillsHelicopters.com, (605) 255-4354 (HEL1)
- Black Hills Wilderness Edge Adventures - ☞☛
- BlackHillsWildernessEdge.com, (605) 391-6551
- Cosmos Mystery Area - ☉☛
- CosmosMysteryArea.com, (605) 343-9802
- Holy Terror Mini Golf - ☉☛
- HolyTerrorMiniGolf.com, (605) 666-5170
- Keystone Historical Museum - ☉☛
- KeystoneHistory.org, (605) 666-4494
- Mount Rushmore National Memorial - ☞☛
- NPS.gov/MoRu, (605) 574-2523
- National Presidential Wax Museum - ☉☛
- PresidentialWaxMuseum.com, (605) 666-4455
- Rush Mountain Adventure Park - ☉☛
- RushMtn.com, (605) 255-4384
- Rushmore Borglum Story - ☉☛
- RushmoreBorglum.com, (605) 666-4448
- Rushmore Cave - ☉☛
- RushmoreCave.com, (605) 255-4384
- Rushmore Tramway Adventures - ☉☛
- RushmoreTramwayAdventures.com, (605) 666-4478

- Spokey Creek Fishing Pond - ☉
- SpokeyCreek.com, (605) 666-4609
- Sprockets Fun Foundry - ☉☛
- SprocketsFun.com, (605) 666-4242

KYLE

- Ogjala Lakota College Historical Center - ☞
- OLC.edu, (605) 455-6000

LEAD

- Black Hills Mining Museum - ☉☛
- BlackHillsMiningMuseum.com, (605) 584-1605
- George S. Mickelson Trail - ☞☛
- MickelsonTrail.com, (605) 584-3896
- Sanford Lab Homestake Visitor Center - ☞
- SanfordLab.org/SLHVC, (605) 584-3110
- Terry Peak Ski Resort - ☉☛
- TerryPeak.com, (605) 584-2165

NEMO

- D&K ATV Rentals - ☉☛
- DKATVRentals.com, (605) 280-7934
- Wonderland Cave - ☉☛
- BlackHillsWonderlandCave.com, (605) 578-1728

PINE RIDGE INDIAN RESERVATION

- Mahpiya Luta - The Heritage Center - ☞
- HeritageCenter.MahpiyaLuta.org, (605) 867-8257

RAPID CITY

- Bear Country U.S.A. - ☉☛
- BearCountryUSA.com, (605) 343-2290
- Black Hills Caverns - ☉☛
- BlackHillsCaverns.com, (605) 343-0542
- Black Hills Escape Rooms - ☞☛
- BlackHillsEscapeRooms.com, (605) 731-8050
- Buffalo Hunt - ☉☛
- BuffaloHunt.net, (605) 343-3113
- Chapel in the Hills - ☉☛
- ChapelInTheHills.org, (605) 342-8281
- Dinosaur Park - ☞
- BlackHillsBadlands.com/DinosaurPark, (605) 343-8687
- Flags & Wheels Indoor Racing - ☞☛
- FlagsAndWheels.com, (605) 341-2186
- Fort Hays Old West Town & Dinner Show - ☉☛
- FortHaysOldWestTown.com, (605) 394-9653
- Main Street Classic Car Museum - ☞
- Facebook.com/MainStreetClassicCarMuseum, (605) 391-4033
- Museum of Geology - ☞☛
- Museum.SDSMT.edu, (605) 394-2467
- Old MacDonald's Farm - ☉☛
- OldMacDonaldsFarmRC.com, (605) 737-4815
- Putz N Gio Black Light Miniature Golf - ☞☛
- PutzNGio.com, (605) 716-1230
- Reptile Gardens - ☉☛
- ReptileGardens.com, (605) 342-5873
- Storybook Island - ☉☛
- StorybookIsland.org, (605) 342-6357
- The Journey Museum - ☞☛
- JourneyMuseum.org, (605) 394-6923

- The Petrified Forest - ☉☛
- ThePetrifiedForest.net, (605) 787-4560
- WaTiki® Indoor Waterpark Resort - ☞☛
- WaTikiWaterpark.com, (866) 928-4543

SPEARFISH

- D.C. Booth Historic National Fish Hatchery - ☞
- DCBoothFishHatchery.org, (605) 642-7730
- High Plains Western Heritage Center - ☞☛
- WesternHeritageCenter.com, (605) 642-9378
- Spearfish Recreation & Aquatics Center - ☞☛
- CityOfSpearfish.com/recreation, (605) 722-1430
- Termosphere Gallery & Museum - ☞
- Termosphere.com, (605) 642-4805

STURGIS

- Boulder Canyon Golf Club at Apple Springs - ☉☛
- BoulderCanyonGolf.com, (605) 347-5108
- Sturgis Car Museum - ☉☛
- SturgisCarMuseum.com, (605) 720-6399
- Sturgis Motorcycle Museum & Hall of Fame - ☞☛
- SturgisMuseum.com, (605) 347-2001

WALL/BADLANDS NATIONAL PARK

- Badlands National Park - ☞☛
- NPS.gov/Badli, (605) 433-5361
- Hurley Butte Horseback - ☉☛
- BlackHillsBadlands.com/Hurley-Butte, (605) 450-1683
- Minuteman Missile National Historic Site - ☞
- NPS.gov/MIMI, (605) 433-5552
- National Grasslands Visitor Center - ☞
- FS.USDA.gov, (605) 279-2125
- Ogjala Lakota Living History Village - ☉☛
- OgjalaLakotaHistoryVillage.com, (605) 455-2685
- Prairie Homestead Historic Site - ☉☛
- PrairieHomestead.com, (605) 433-5400
- Wall Drug Store - ☞
- WallDrug.com, (605) 279-2175

WYOMING

- Crook County Museum & Art Gallery - ☞☛
- Sundance, CrookCountyMuseum.com, (307) 283-3666
- Devils Tower National Monument - ☞☛
- DevilsTower.NPS.gov/Delta, (307) 283-2440
- Hulett Museum - ☞
- Hulett, HulettMuseum.org, (307) 467-5292
- Sundance White Ranch Park - ☞
- Sundance, WhiteRanchPark.com, (307) 290-2544
- Vore Buffalo Jump - ☞☛
- Sundance, VoreBuffaloJump.org, (307) 266-9530
- West Texas Trail Museum - ☞
- Moorcroft, WestTexasTrailMuseum.com, (307) 756-9300

SCAN TO FIND MORE BLACK HILLS AND BADLANDS MAPS